

PREPARED FOR:
COLDWELL BANKERS PRIMUS
c/o DEBBIE COBIAN
226 BROAD STREET
LAKE GENEVA WI
53147

PLAT OF SURVEY

- OF -

THE SOUTH 70 FEET OF LOT 8, BLOCK 23, GENEVA LAKE
CRAWFORD MANUFACTURING COMPANY'S ADDITION TO
THE CITY OF LAKE GENEVA, WALWORTH COUNTY, WISCONSIN.

PATHFINDER SURVEYING INC.
N3705 WILLOWBEND LANE
LAKE GENEVA, WI, 53147
262-248-3697



C.L. SAGE STREET
(66' WIDE)

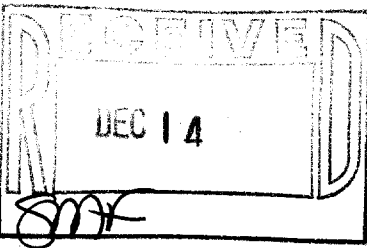
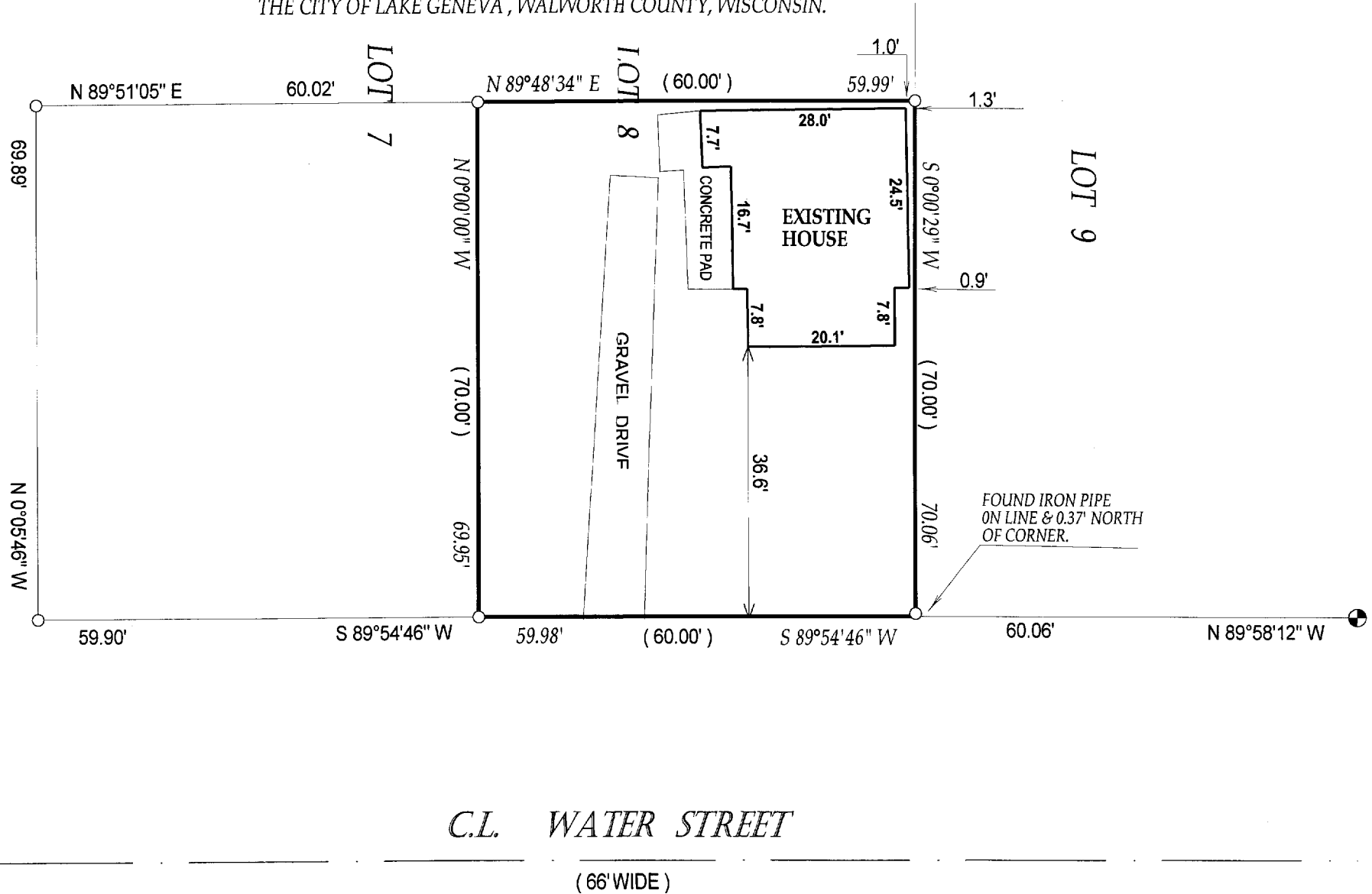

- () = recorded as
- = found iron bar
- = found iron pipe
- = set iron pipe
- = set iron bar

SCALE 1" = 20'

JOB # 05-460

TAX ID # ZGC00137A

C.L. WATER STREET
(66' WIDE)

COMPARE LEGAL DESCRIPTION ABOVE AND DRAWING WITH DEED. FOR BUILDING RESTRICTIONS AND EASEMENTS NOT SHOWN, REFER TO DEED, ABSTRACT SOURCES AND LOCAL MUNICIPAL CODES. NOTIFY THE SURVEYOR IMMEDIATELY OF ANY DISCREPANCY.

"I hereby certify that I have surveyed the above described property and that the above map is a true representation thereof and shows the size and location of all visible structures, apparent easements and encroachments if any."
This survey is made for the present owners of the property, and those who purchase, mortgage, or guarantee the title thereto, within one year from the date hereof.

DATED THIS 29th, DAY OF AUGUST, 2005

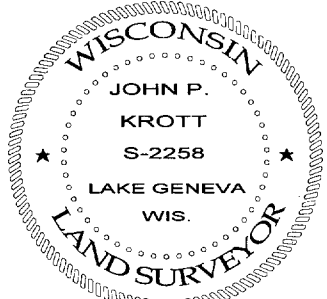

John P. Krott

JOHN KROTT S - 2258
Wisconsin Registered Land Surveyor
(original if signed in red)

ZGC-137A

007-2290